

Jackie O jacket

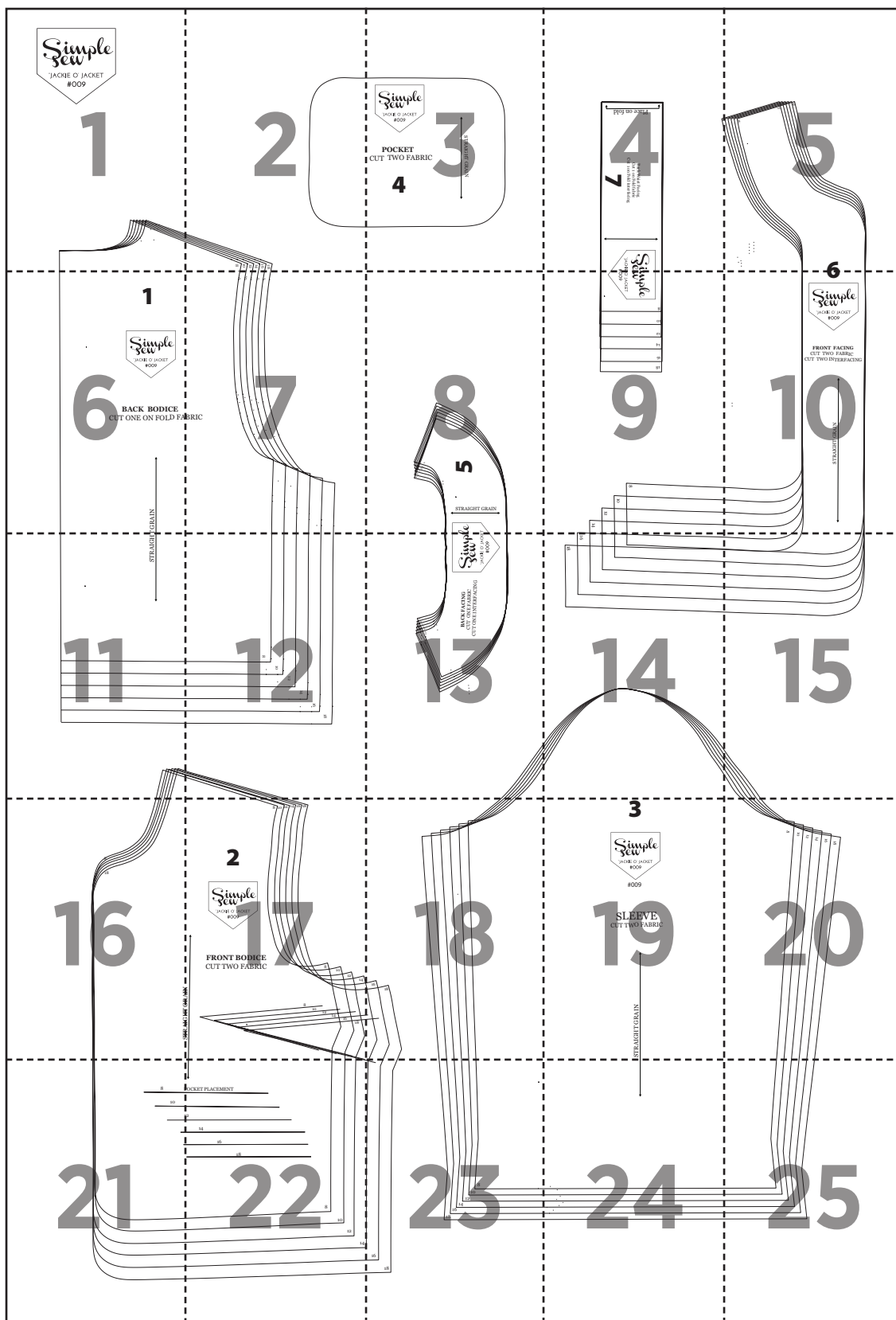

Simple
sew

"JACKIE O' JACKET

#009

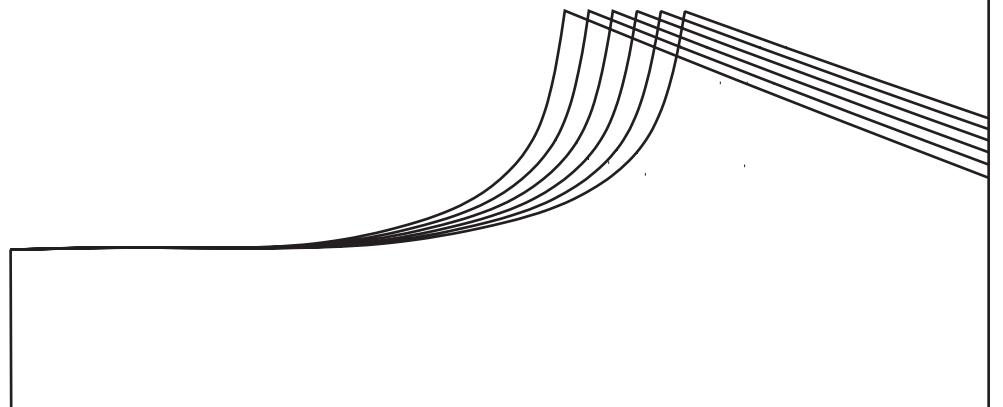

2

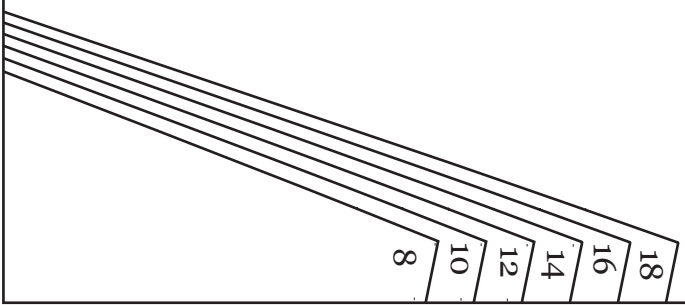
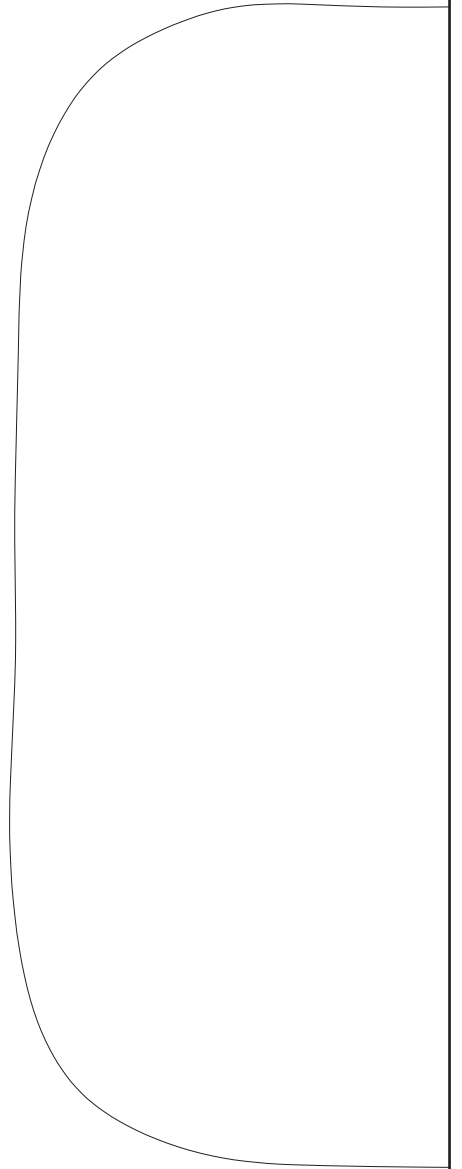

3



POCKET
CUT TWO FABRIC

4



4

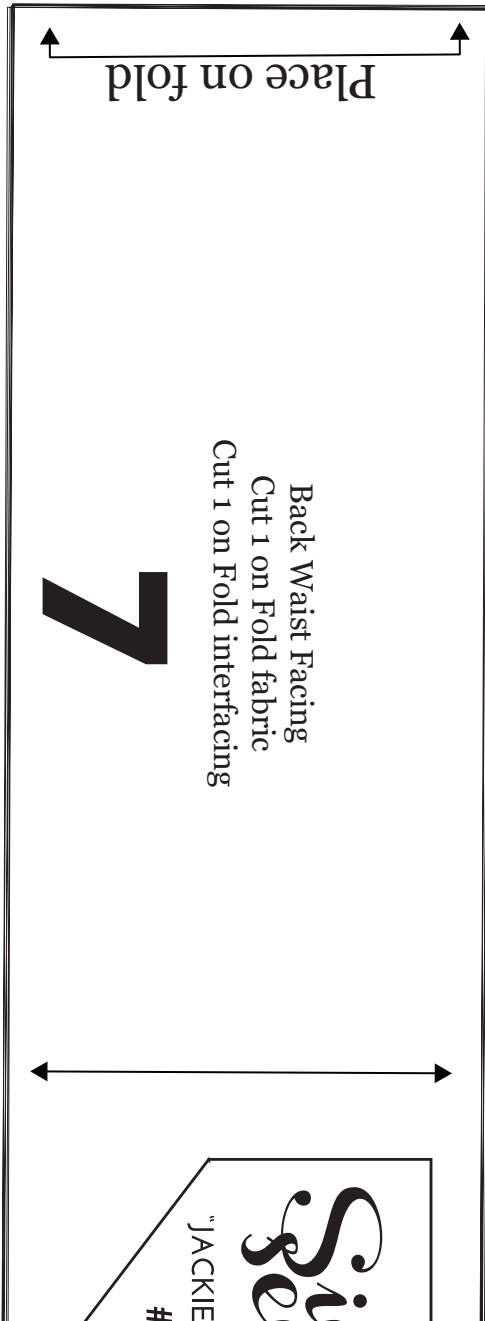

5

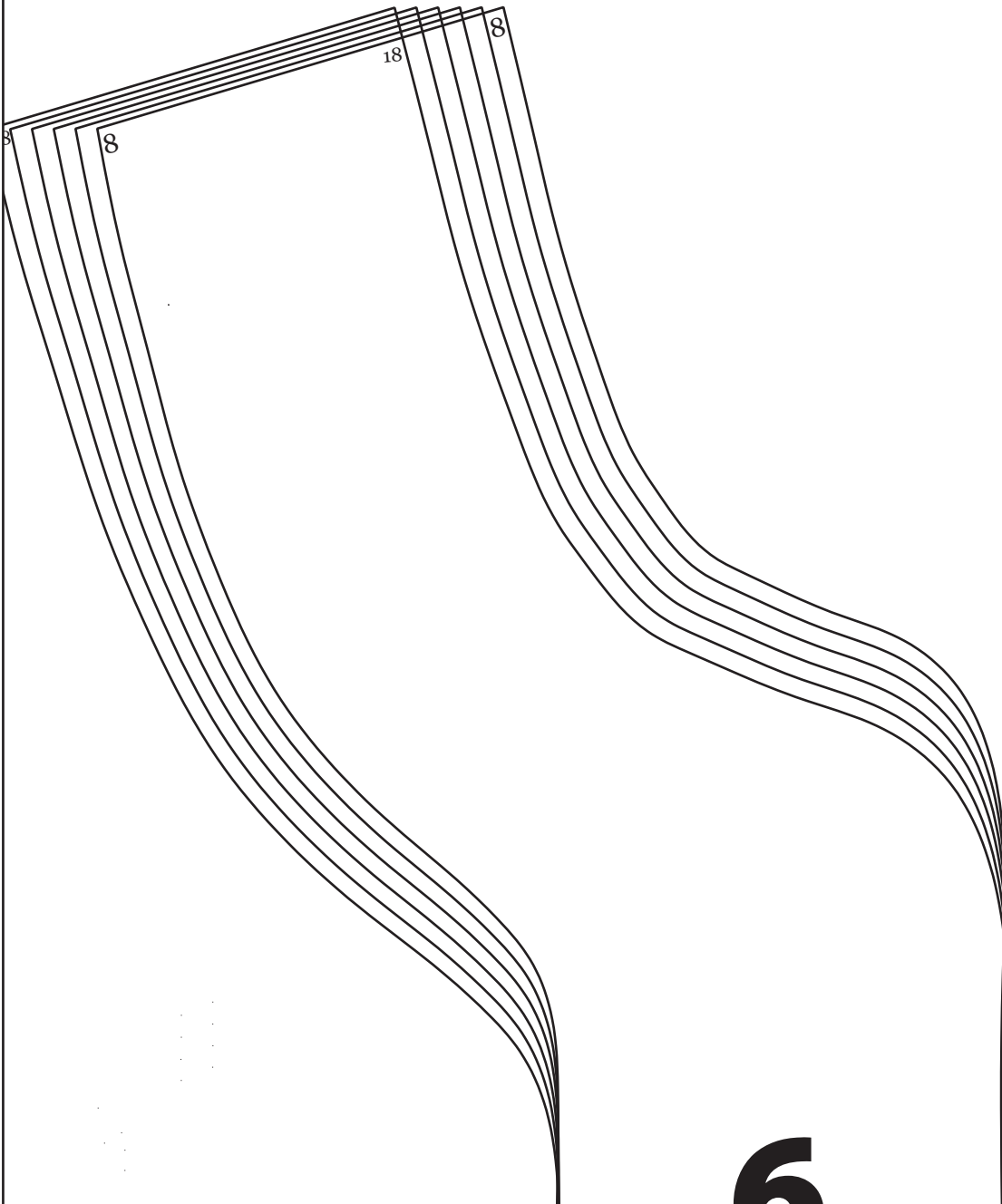

6

6

1



BACK BODICE
CUT ONE ON FOLD FA

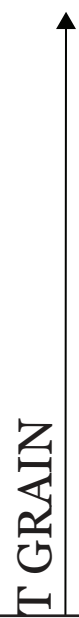

7



BRIC

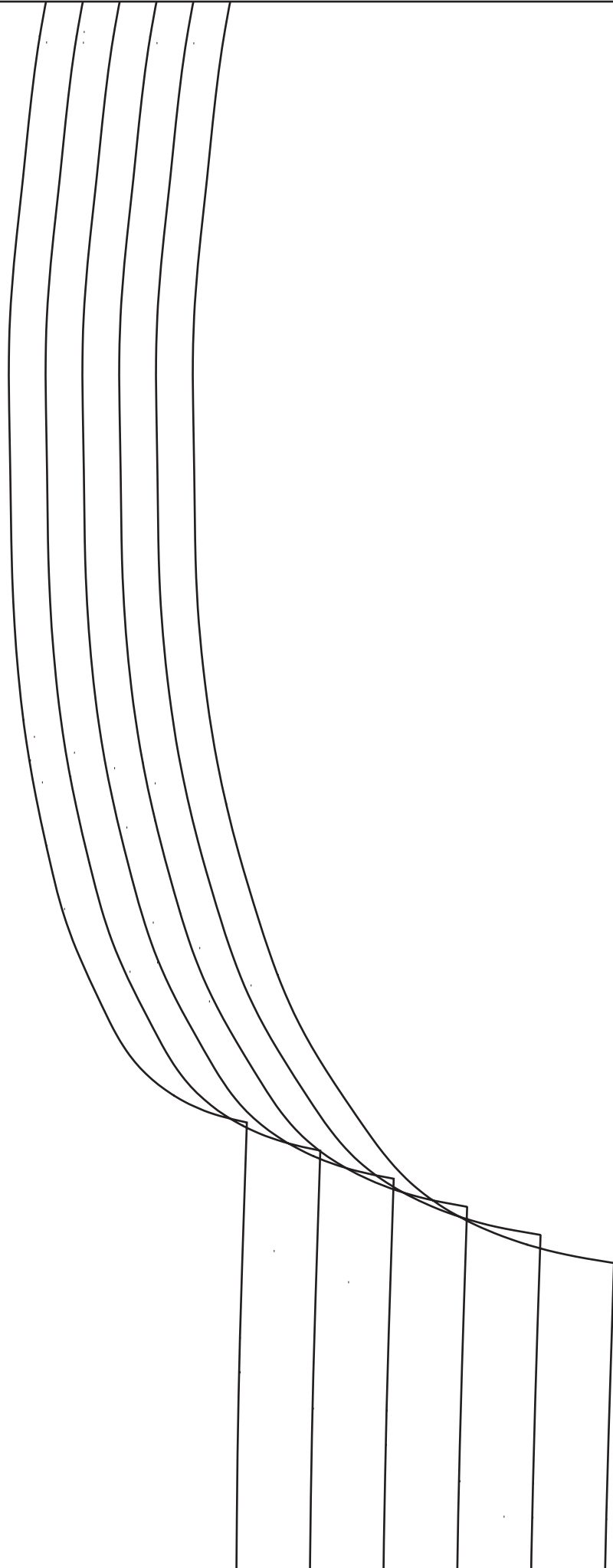

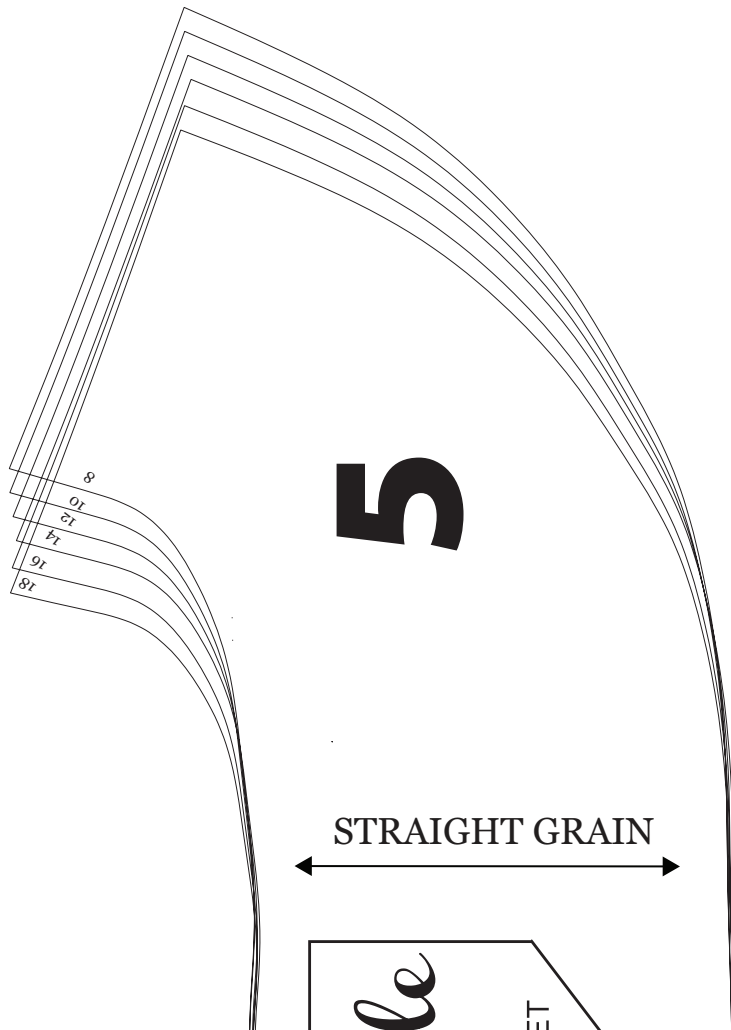



8						
10						
12						
14						
16						
18						

Simple
O' JACKET
009

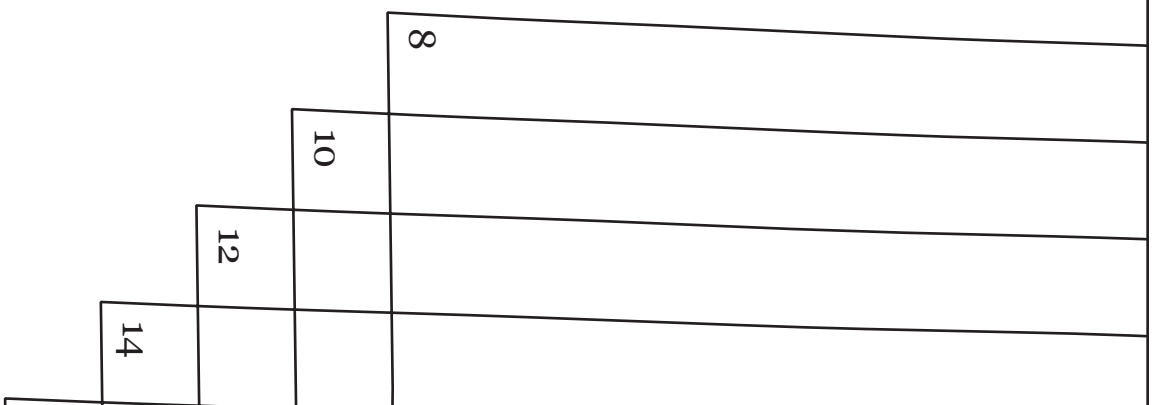

10

Simple
sew

"JACKIE O' JACKET
#009

FRONT FACING
CUT TWO FABRIC
CUT TWO INTERFACING

STRAIGHT GRAIN



11

STRAIGHT

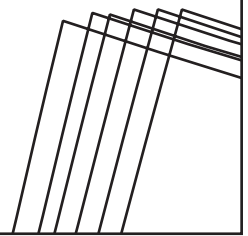

12

8

10

12

14

16

18



18
16
14
12
10
8

Simp Sew

"JACKIE O' JACK"
#009

BACK FACING
CUT ONE FABRIC
CUT ONE INTERFACING



14

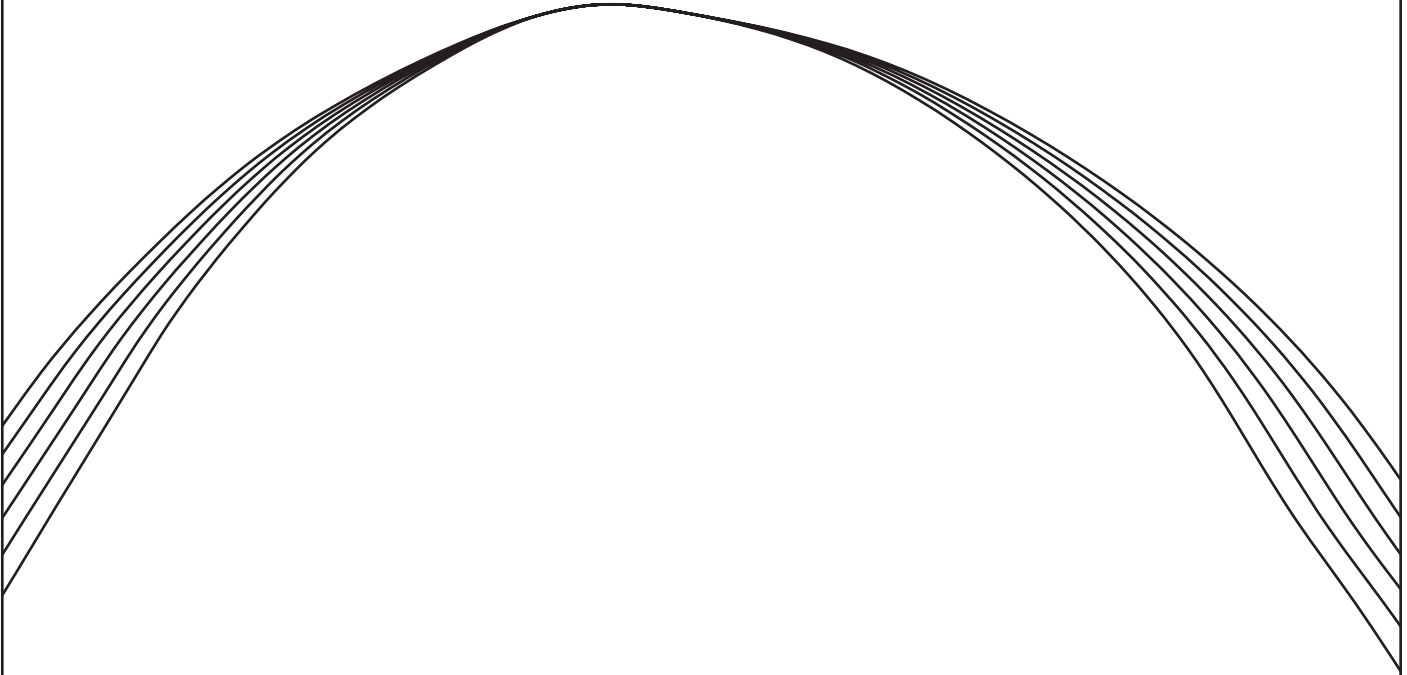

15

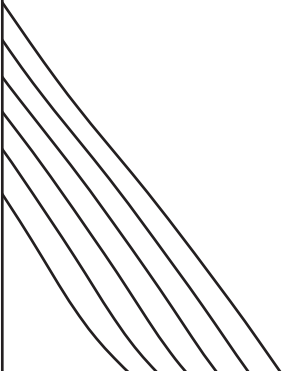

16



STRAIGHT CRAIN

17

2



**FRONT BODICE
CUT TWO FABRIC**

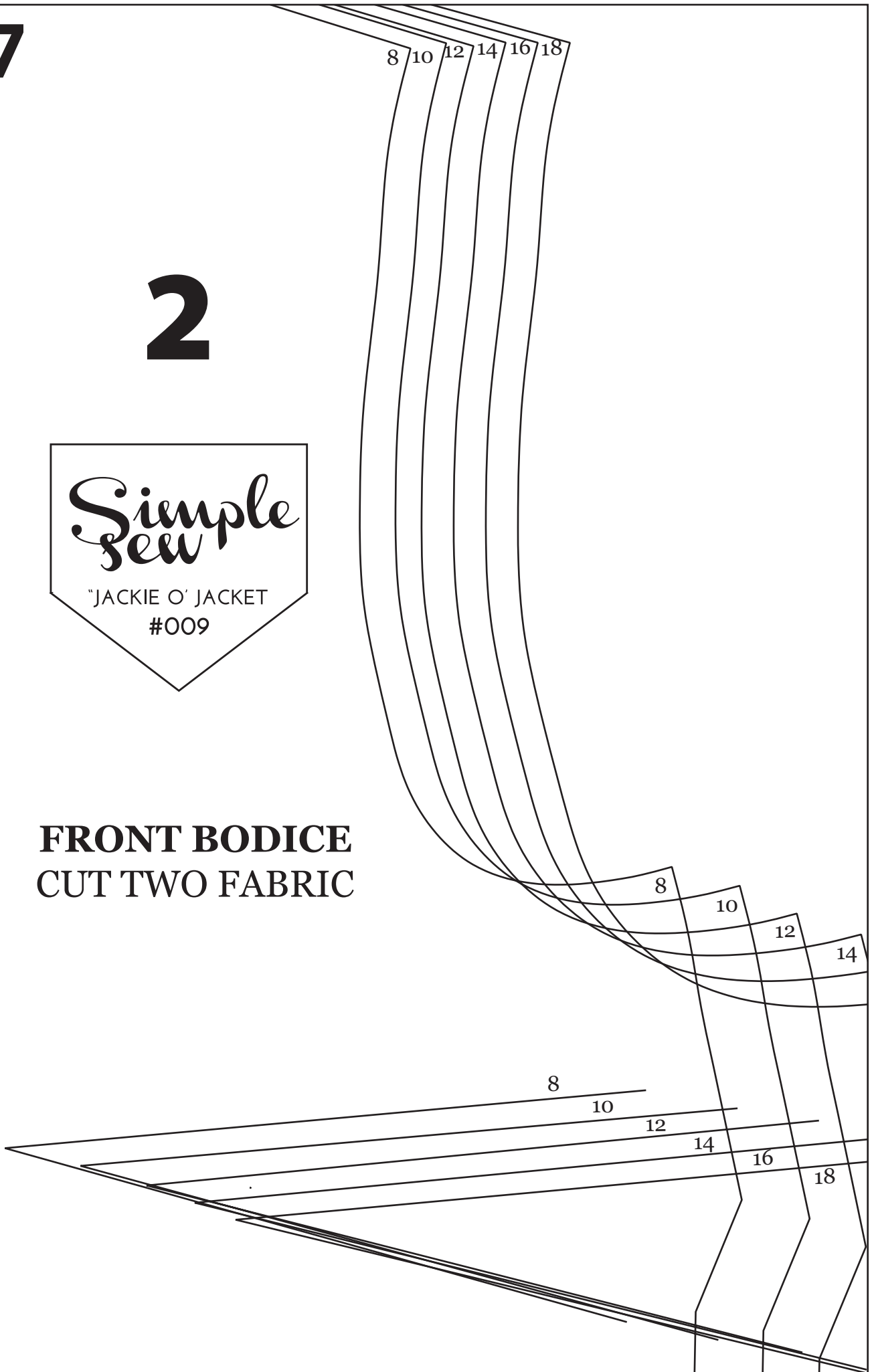

GRAIN LINE

18

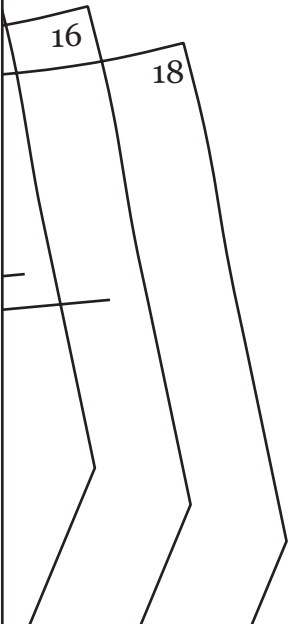
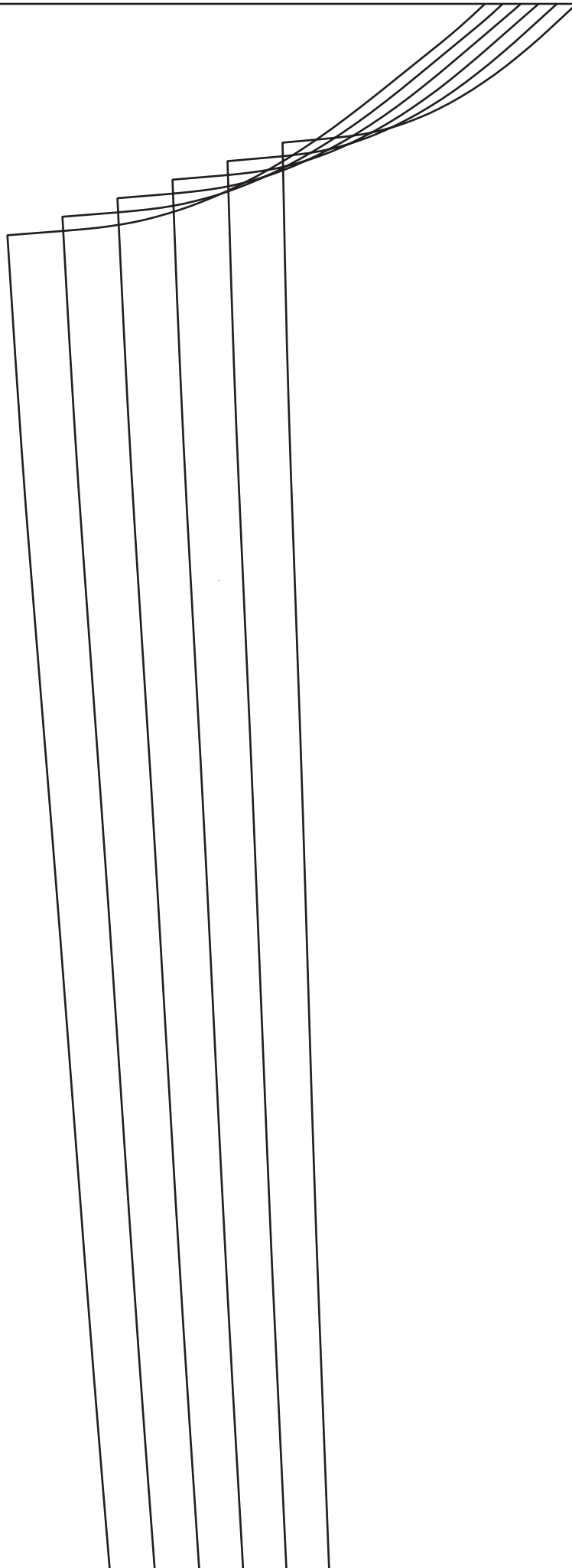

19

3



#009

SLEEVE
CUT TWO FABRIC

↑
STRAIGHT GRAIN



20

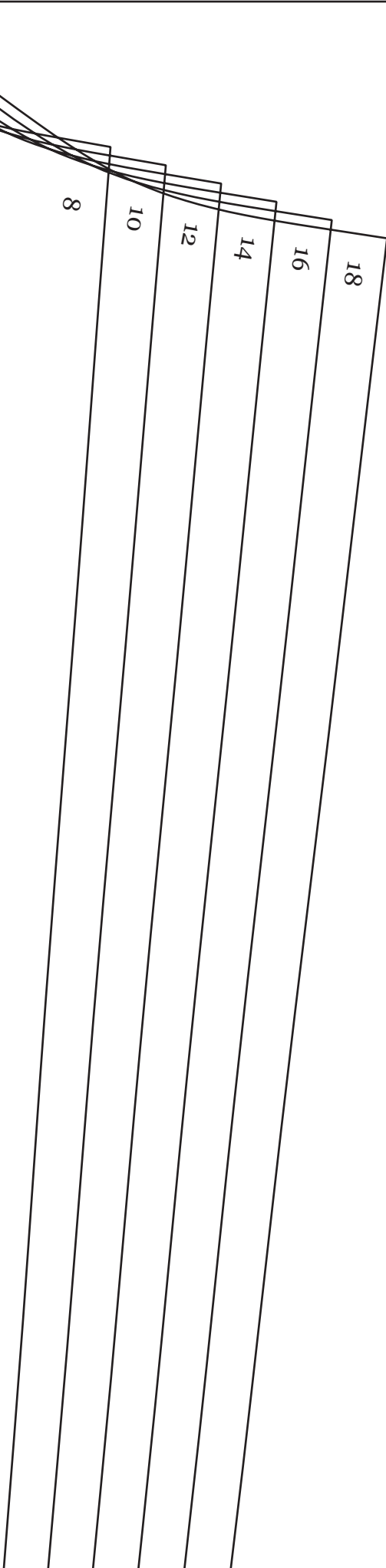

21

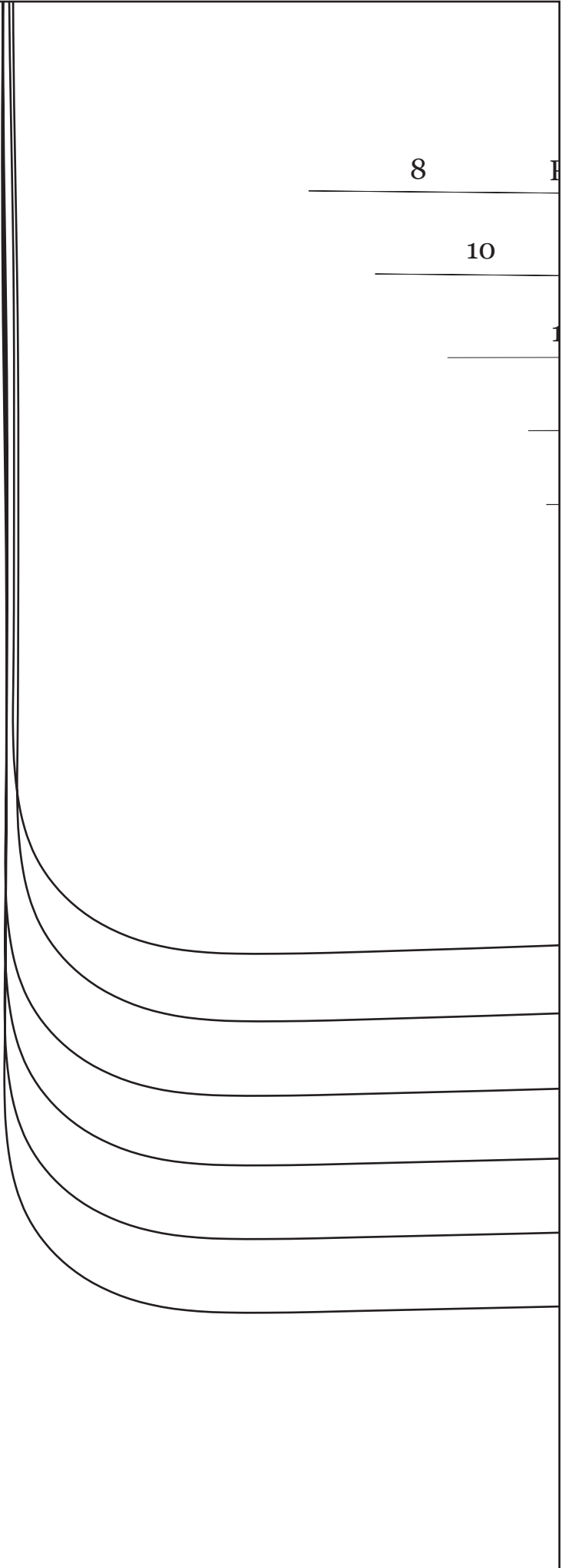

22

POCKET PLACEMENT

2

14

16

18

8

10

12

14



23

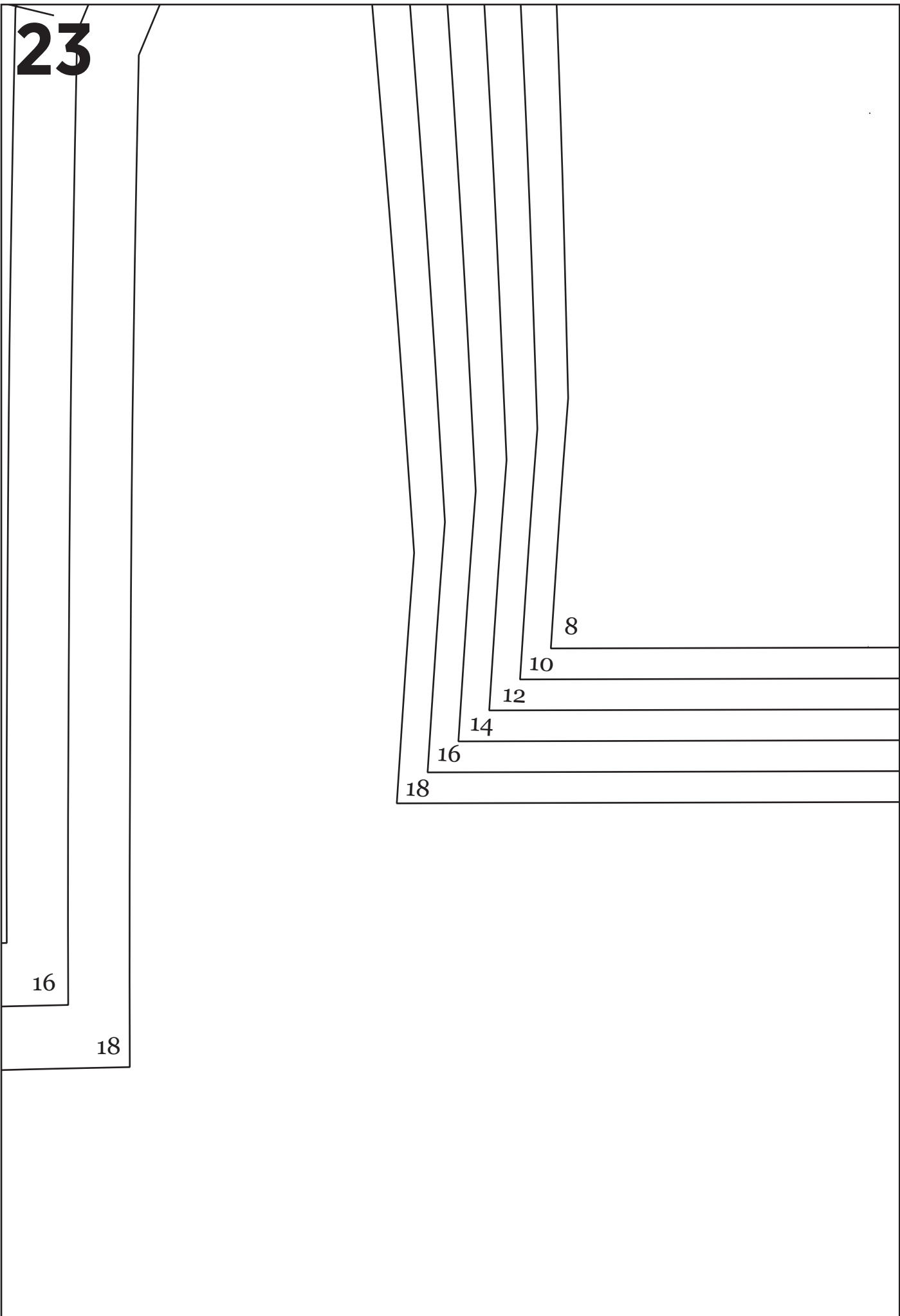

24



25

